

RECORD OF SURVEY
IN THE SOLOMON STRONG D.L.C. NO. 46
IN THE NE AND SE 1/4'S OF SECTION 14
T. 5 N, R. 1 W, W.M.
COWLITZ COUNTY, WASHINGTON
JUNE, 2003

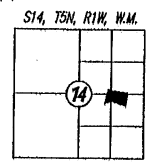

LEGEND

- ◆ SET 1/2" x 24" IRON ROD WITH YELLOW PLASTIC CAP STAMPED "YAMASHITA 36814"
- SET 1/2" x 24" IRON ROD WITH YELLOW PLASTIC CAP STAMPED "YAMASHITA 36814" WITH STEEL "T" FENCE POST SET ALONG SIDE AS WITNESS POST
- FOUND MONUMENT AS NOTED, TIED JUNE, 2003
- R.O.S. RECORD OF SURVEY
- Y.P.C. YELLOW PLASTIC CAP
- O.P.C. ORANGE PLASTIC CAP
- () RECORD BEARING OR DISTANCE
- AF# AUDITOR'S FILE NUMBER
- x— WOVEN WIRE FENCE
- WOOD FENCE

DEED REFERENCE

OSA M. TAGGART TO PORT OF WOODLAND AF# 3196079 (RECORDED: 08/19/2003)

PROCEDURE

A FIELD TRAVERSE WAS PERFORMED USING A GEODIMETER 3" TOTAL STATION. THE TRAVERSE WAS ADJUSTED BY COMPASS RULE, AND THE RESULTING LINEAR ERROR OF CLOSURE WAS EQUAL TO OR EXCEEDED THE REQUIREMENTS OF WAC 332-130-090. (SEE NARRATIVE)

*** BASIS OF BEARINGS**

R.O.S. BK. 13, PG.146. (SEE NARRATIVE)

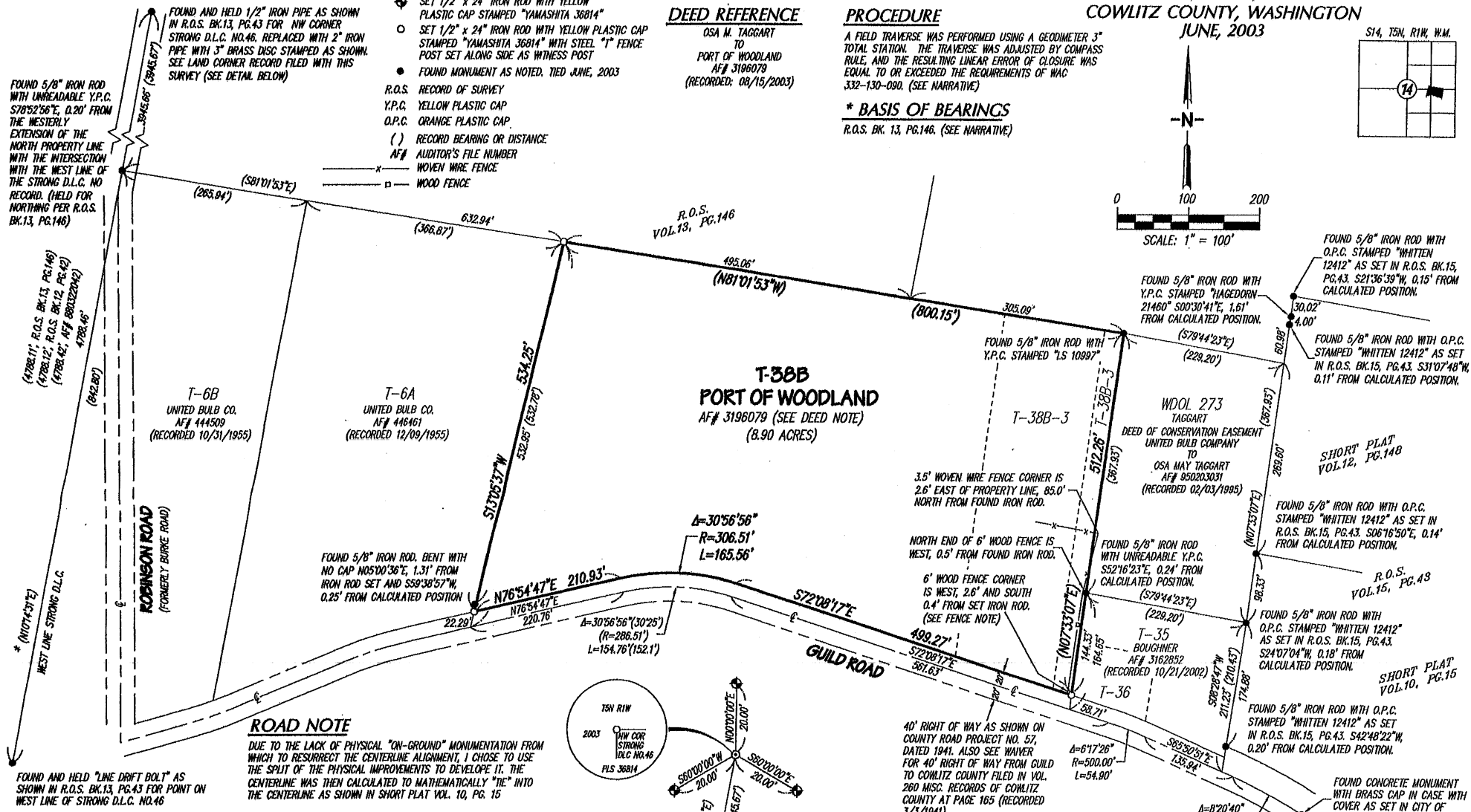
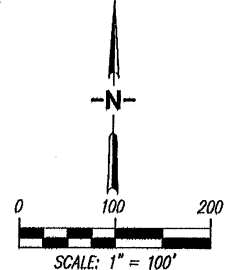

ROAD NOTE

DUE TO THE LACK OF PHYSICAL "ON-GROUND" MONUMENTATION FROM WHICH TO RESURRECT THE CENTERLINE ALIGNMENT, I CHOSE TO USE THE SPLIT OF THE PHYSICAL IMPROVEMENTS TO DEVELOPE IT. THE CENTERLINE WAS THEN CALCULATED TO MATHEMATICALLY "TIE" INTO THE CENTERLINE AS SHOWN IN SHORT PLAT VOL. 10, PG. 15

NARRATIVE

THE PURPOSE OF THIS SURVEY IS TO CALCULATE AND MONUMENT THE REFERENCED PARCEL WHICH IS TO BE CONVEYED TO THE PORT OF WOODLAND. AN ELECTRONIC MATHEMATICAL MODEL WAS DEVELOPED FROM R.O.S. BK.13, PG.146 AND R.O.S. BK.15, PG.43. A RANDOM TRAVERSE WAS ORIENTED BETWEEN EXISTING MONUMENTS AT THE NW CORNER OF THE STRONG D.L.C. AND THE "LINE DRIFT BOLT" ON THE WEST LINE OF THE STRONG D.L.C. NOTED AS HELD HEREON. RADIAL TIES FROM THE TRAVERSE POINTS WERE MADE TO MONUMENTS SHOWN AS FOUND. FOUND MONUMENTS CHECKED SATISFACTORILY (0.10' OR LESS) UNLESS NOTED OTHERWISE. IRON RODS WERE SET BY RADIAL STAKEOUT FROM TRAVERSE POINTS.

DEED NOTE

THE BEARINGS AND DISTANCES CONTAINED IN THE LEGAL DESCRIPTION UNDER ITEM NO. 3 FOR AF# 880322042 AS REFERENCED IN THE DEED DO NOT MATCH THE BEARINGS AND DISTANCES AS SHOWN IN EXHIBIT "C", WHICH IS THE ACCOMPANYING EXHIBIT SKETCH. THE BEARINGS AND DISTANCES FROM THE SKETCH WERE USED FOR THE PURPOSES OF THIS SURVEY AS THEY "FIT" THE FOUND AND CALLED FOR MONUMENTATION. THE EXHIBIT SKETCH APPEARS TO INCLUDE TAX LOTS T-35 AND T-36 (BOUGHNER), HOWEVER, THIS PARCEL WAS NOT TO BE INCLUDED IN THE CONVEYANCE TO THE PORT OF WOODLAND.

NOTE: MACKAY & SPOSITO INC. MAKES NO WARRANTIES AS TO MATTERS OF UNWRITTEN TITLE SUCH AS ACQUESCENCE, ESTOPPEL, ADVERSE POSSESSION, ETC.

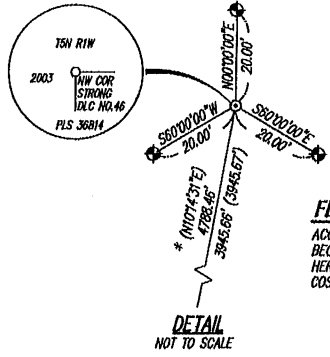

FENCE NOTE

ACCORDING TO OSA M. TAGGART, THIS FENCE WAS CONSTRUCTED BECAUSE OF THE NEIGHBORS DOG. IT WAS CONSTRUCTED WELL ONTO HER PROPERTY BECAUSE THE NEIGHBORS REFUSED TO SHARE IN THE COST AND SHE WANTED ROOM TO MAINTAIN THE FENCE.

SURVEYOR'S CERTIFICATE

THIS MAP CORRECTLY REPRESENTS A SURVEY MADE BY ME OR UNDER MY DIRECTION IN CONFORMANCE WITH THE REQUIREMENTS OF THE SURVEY RECORDING ACT, AT THE REQUEST OF DAVE RIPP WITH THE PORT OF WOODLAND.



AUDITOR'S CERTIFICATE

FILED FOR RECORD THIS 3rd DAY OF Sept, 2003
AT 10:35 AM IN VOLUME 24 OF SURVEYS AT PAGE 166 AT THE REQUEST OF MACKAY & SPOSITO, INC.

Pat Inzell
DEPUTY COUNTY AUDITOR