



PORT OF WOODLAND
REQUEST FOR QUALIFICATIONS
014000
ARCHAEOLOGICAL SURVEY FOR
GUILD ROAD IMPROVEMENT PROJECT

PROPOSALS TO BE RECEIVED BY: **5:00PM, JANUARY 11, 2010**
BY EMAIL:
elrainford@portofwoodland.com

CONTACT: **Erica L. Rainford**
360-225-6555

REQUEST FOR QUALIFICATIONS

THE PORT OF WOODLAND RESERVES THE RIGHT TO REJECT ANY/ALL QUALIFICATIONS OR PARTS THEREOF AND TO WAIVE ALL MINOR IRREGULARITIES.

SPECIFICATIONS

The Port of Woodland is improving a 0.26 mile stretch of Guild Road in Woodland, WA. The project entails widening the current 22' road to 44', installing water and sewer lines that distance as well as installing a stormwater detention pond. The Department of Archaeology and Historic Preservation recommends that the Port complete an archaeology survey prior to commencement of the project. The Port is seeking a Federal grant for the construction of the project, so the archaeology study needs to reflect ample information to satisfy the Federal requirements.

QUALIFICATIONS

- A. Provide your firm's qualifications to complete "Archaeological Survey" services.
- B. Provide references both private and public that your firm has completed "Archeological Survey" services for.

ACCEPTANCE

The Port of Woodland will determine from the qualifications received from this request #014000, what firm they deem to be the most qualified no later than end of business day January 12, 2009. After the most qualified firm has been determined by the Port of Woodland, there will be a meeting concluding with the Firm and the Executive Director of the Port of Woodland, to negotiate a contract for the services to be provided.

ATTACHMENTS

Attached are the preliminary plans and map for the project.

PORT OF WOODLAND

GUILD ROAD IMPROVEMENTS

Legend

-  Water Lines
-  Sewer Lines
-  City Limits
-  Tax Parcels

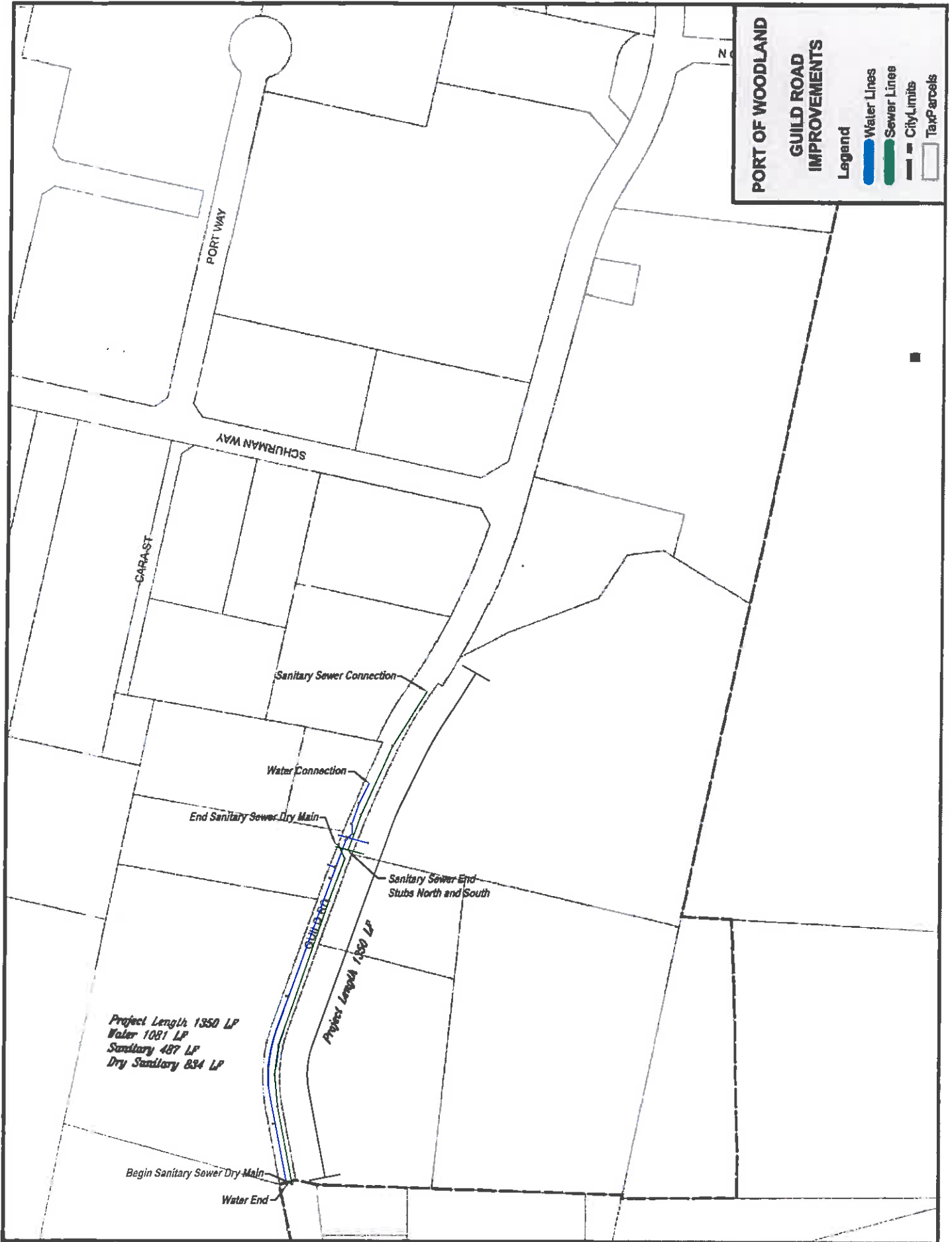

Hydrologic Soil Group - Cowitz County, Washington
(Guild Road - Part of Woodland)

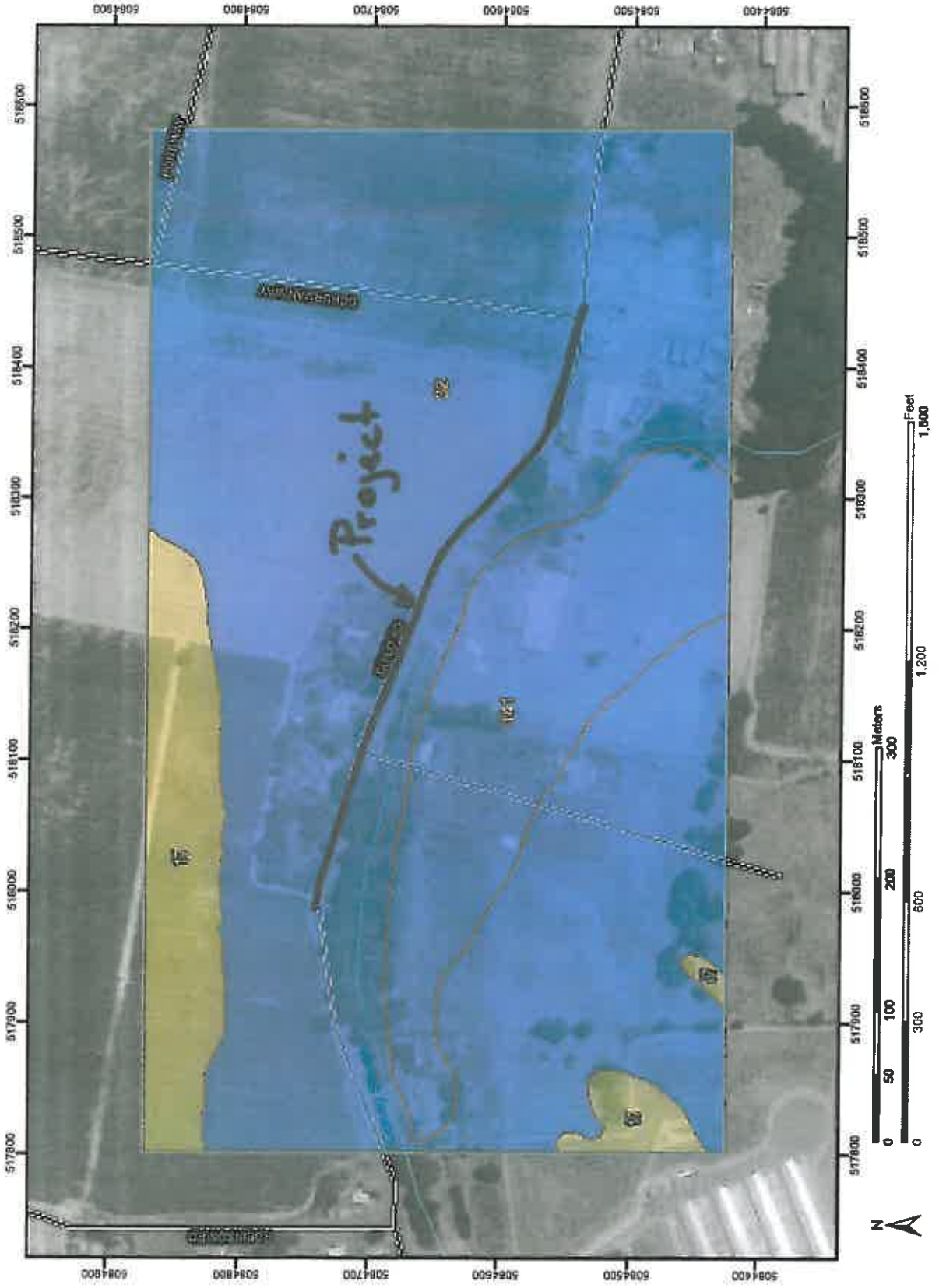

Soil Type 32 - Clato Silt Loam



Natural Resources
Conservation Service

Web Soil Survey 2.0
National Cooperative Soil Survey



Guild Road Project

Stenerson Rd

Robinson Rd

Guild Spur Rd

Schurman W

Guild Rd

W Scott Ave

Atlanta St
Pacific Ave



Google

© 2007 Europe Technologies
Image © 2007 DigitalGlobe
Image © 2007 Metro, Portland Oregon
© 2007 Navteq

Pointer 45°54'55.90" N 122°46'39.52" W elev. 23ft Streaming 100%

Eye alt 5635 ft